GANTT CHART TEMPLATE

Smartsheet Tip A Gantt chart's visual timeline allows you to see details about each task as well as project dependencies.

Project Title : Trackpay

Guide Name: Shubhangi Soni

Institute name: AP SHAH INSTITUTE OF TECHNOLOGY(CSE-Data Science)

Date: 4-25-26
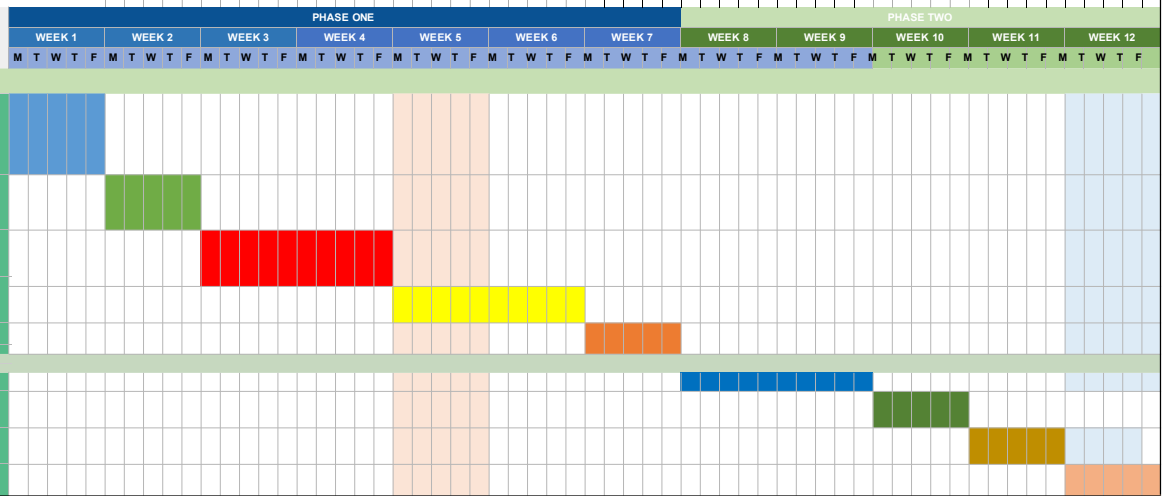
WBS NUMBER	TASK TITLE	TASK OWNER	START DATE	DUE DATE	DURATION(Weeks)	PERCENTAGE OF TASK COMPLETE
1	**Project Conception and Initiation**					
1.1	Group formation and Topic finalization. Identifying the scope and objectives of the Mini Project	Jannat,Swetha Shravani,Bhumi	1-13-26	1-16-26	1	100%
1.2	Identifying the functionalities of the Mini Project	Jannat,Swetha Shravani,Bhumi	1-16-26	1-20-26	1	100%
1.3	Discussing the project topic with the help of paper prototype.	Jannat,Swetha Shravani,Bhumi	1-20-26	2-3-26	2	100%
1.4	Designing the Graphical User Interface(GUI)	Jannat	2-3-26	2-17-26	2	100%
1.5	Presentation I	Jannat,Swetha Shravani,Bhumi	2-17-26	2-24-26	1	100%
2	**Project Design and Implementation**					
2.1	Database Design	Shravani	2-24-26	3-10-26	2	100%
2.2	Database Connectivity of all modules	Swetha	3-10-26	3-17-26	1	100%
2.3	Integration of all modules and Report Writing	Bhumi	3-17-26	3-24-26	1	100%
2.4	Presentation II	Jannat,Swetha Shravani,Bhumi	3-24-26	4-1-26	1	100%